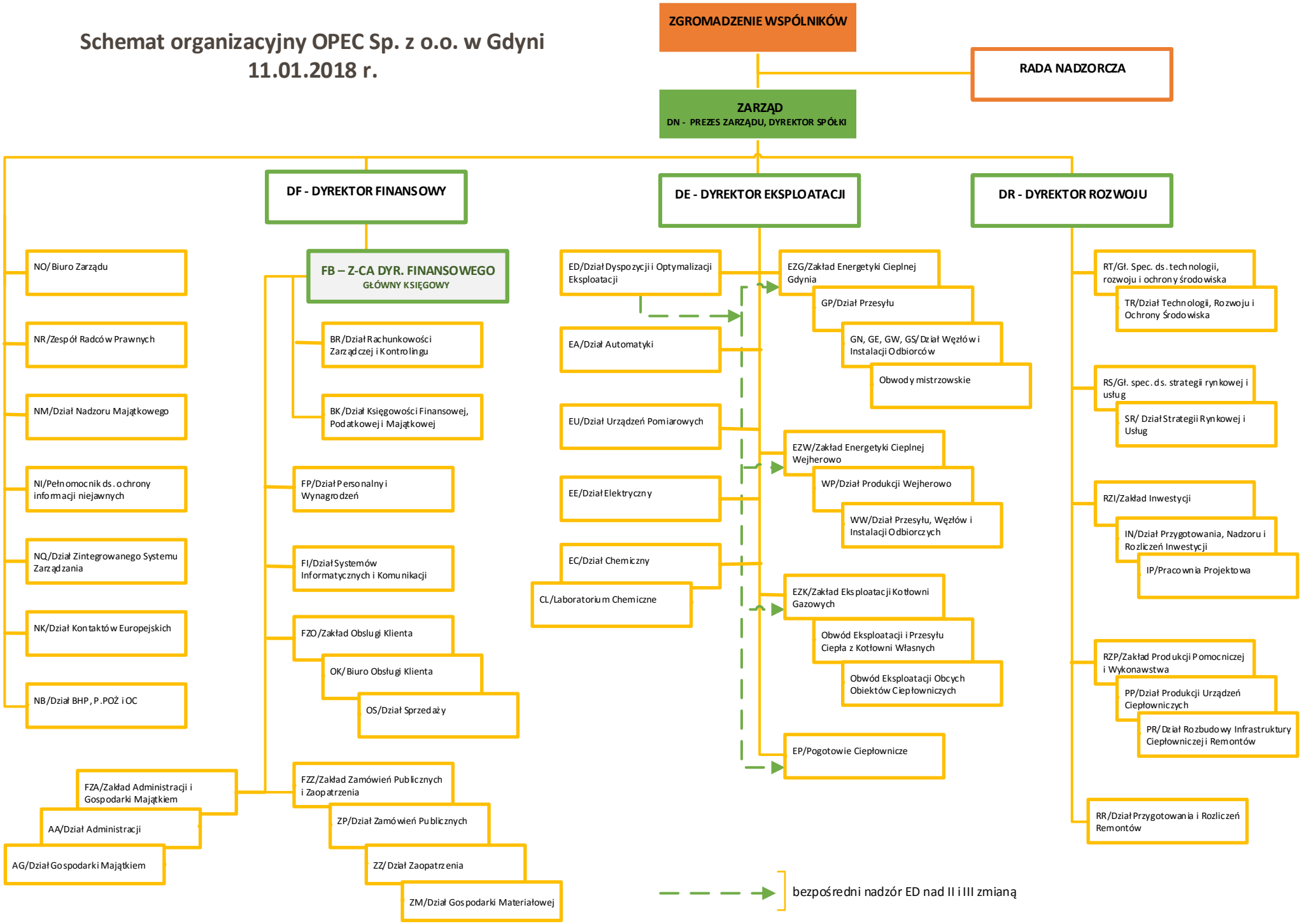Schemat organizacyjny OPEC Sp. z o.o. w Gdyni
11.01.2018 r.